

**PROPOSED LEFT SIDE ELEVATION**  
SCALE: 1/4" = 1'-0"

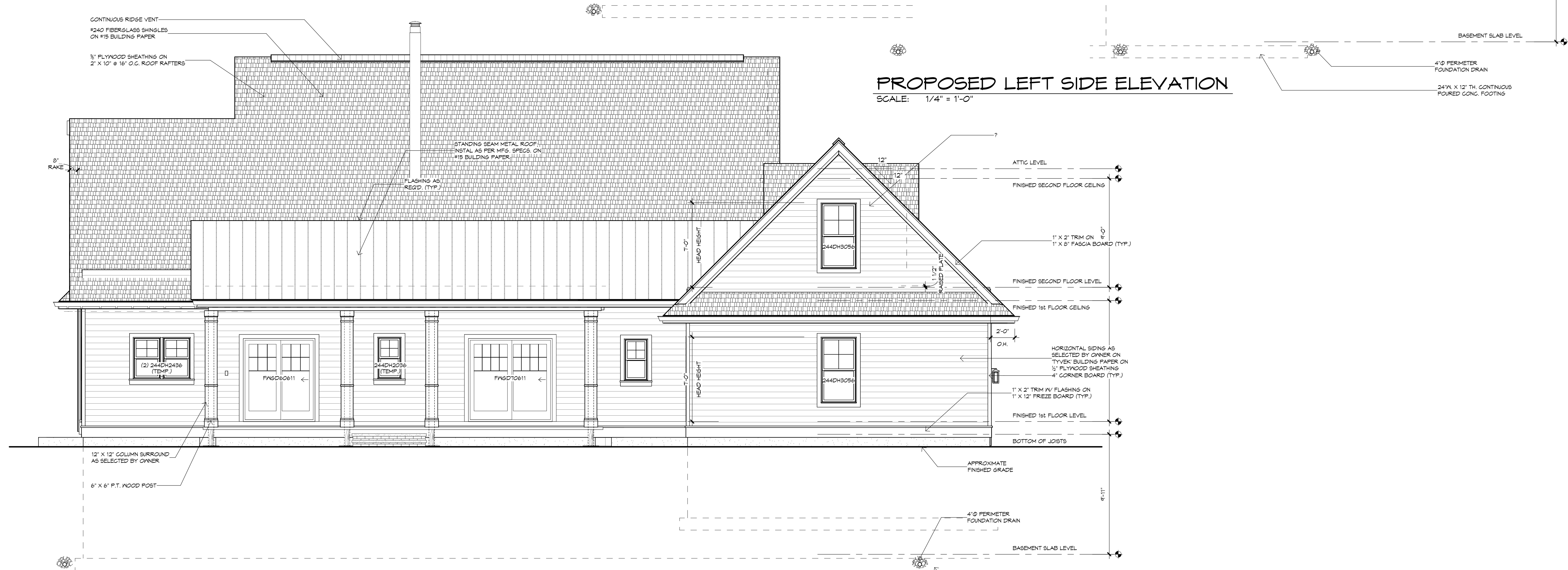

**PROPOSED REAR ELEVATION**  
SCALE: 1/4" = 1'-0"

Disclaimer: Authorized use of these contract documents is granted solely for the purpose of this specific project and location, and not for construction or use for any other project. These drawings are part of a complete set of contract documents and shall not be separated for any reason. These drawings are also not to be scaled. All written dimensions govern as shown.

**REVISIONS**

Number	Date	Description

976 TABOR ROAD, 2ND FLOOR UNIT 5  
MORRIS PLAINS, NJ 07950  
PHONE: 973-998-4979  
EMAIL: BABULA.ARCHITECTURE@GMAIL.COM  
NJ Lic. No. 18832 NY Lic. No. 0388214  
Block: 0 Lot: 0

**BABULA ARCHITECTURE**  
Fine Hill Farms Development, LLC  
MODEL-C  
MILFORD, PA 18337

Drawn By: JB  
Job No: 22-096  
Date: 8-7-24  
Sheet No: 2 of 16  
Sheet: A1.1





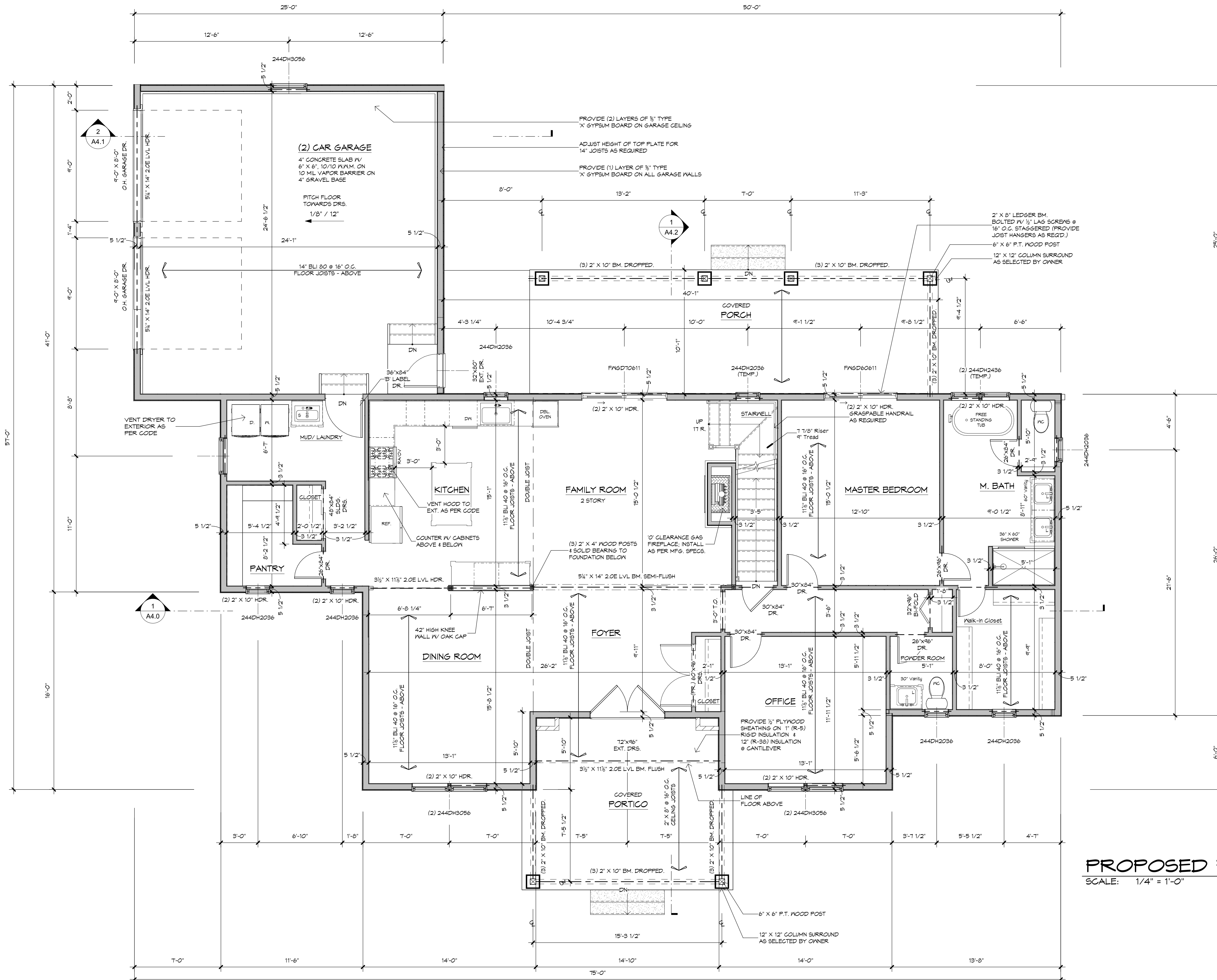

**PROPOSED FIRST FLOOR PLAN**  
SCALE: 1/4" = 1'-0"

LIVING SPACE	
PROPOSED FIRST FLOOR:	PROPOSED 1,855 Sq. Ft.
PROPOSED SECOND FLOOR:	715 Sq. Ft.
TOTAL LIVING SPACE:	2,570 Sq. Ft.
GARAGE:	893 Sq. Ft.

Disclaimer: Authorized use of these contract documents are granted solely for the purpose of this specific project and location, and not for construction or use for any other project. These drawings are part of a complete set of contract documents and shall not be separated for any reason. These drawings are also not to be scaled. All written dimensions govern as shown.

**COPYRIGHT:** by BABULA ARCHITECTURE, LLC  
This drawing, including copies thereof, shall, at all times remain the possession and ownership of the copyright owner. Any further reproduction or other use of this drawing is prohibited without written consent.

Number	Date	Description

976 TABOR ROAD, 2ND FLOOR UNIT 5  
MORRIS PLAINS, NJ 07950  
PHONE: 973-998-4979  
EMAIL: BABULA.ARCHITECTURE@GMAIL.COM  
NJ Lic. No. 18B3 NY Lic. No. 088614  
Arch: 0  
Lot: 0

**BABULA ARCHITECTURE**  
Pine Hill Farms Development, LLC  
MODEL-C  
MILFORD, PA 18337

Drawn By: JB  
Job No: 22-096  
Date: 8-7-24  
Sheet No: 5 of 16  
Sheet: **A2.1**

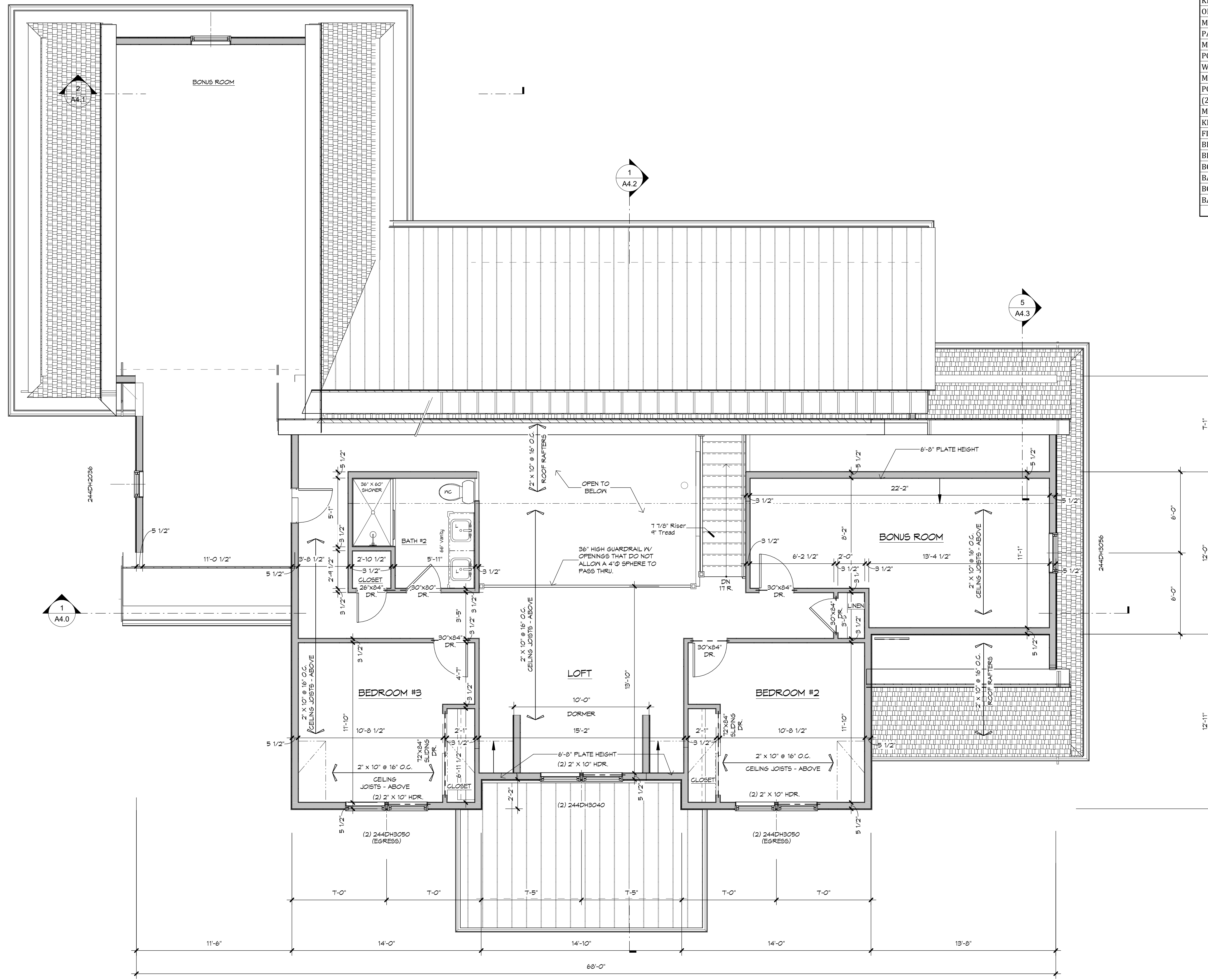

**PROPOSED SECOND FLOOR PLAN**  
SCALE: 1/4" = 1'-0"

Room Name	Manufacturer	Designation	Width	Height	Rough Width	Rough Height	Comments
<b>BASEMENT SLAB LEVEL</b>							
BASEMENT	Andersen	G54	4'-11 1/4"	3'-11 1/4"	4'-11 3/4"	3'-11 3/4"	
BASEMENT	Andersen	G54	4'-11 1/4"	3'-11 1/4"	4'-11 3/4"	3'-11 3/4"	
<b>FINISHED 1st FLOOR LEVEL</b>							
KITCHEN	Andersen	(2) 244DH3056	2'-11 1/2"	5'-5 1/2"	6'-1"	5'-6"	
OFFICE	Andersen	(2) 244DH3056	2'-11 1/2"	5'-5 1/2"	6'-1"	5'-6"	
M. BATH	Andersen	(2) 244DH2436	2'-3 1/2"	3'-5 1/2"	4'-9"	3'-6"	(TEMP.)
PANTRY	Andersen	244DH2036	1'-11 1/2"	5'-5 1/2"	2'-0"	5'-6"	
MUD/ LAUNDRY	Andersen	244DH2036	1'-11 1/2"	5'-5 1/2"	2'-0"	5'-6"	
POWDER ROOM	Andersen	244DH2036	1'-11 1/2"	5'-5 1/2"	2'-0"	5'-6"	
Walk-In Closet	Andersen	244DH2036	1'-11 1/2"	5'-5 1/2"	2'-0"	5'-6"	
M. BATH	Andersen	244DH2036	1'-11 1/2"	3'-5 1/2"	2'-0"	3'-6"	(TEMP.)
PORCH	Andersen	244DH2036	1'-11 1/2"	3'-5 1/2"	2'-0"	3'-6"	(TEMP.)
(2) CAR GARAGE	Andersen	244DH3056	2'-11 1/2"	5'-5 1/2"	3'-0"	5'-6"	
MUD/ LAUNDRY	Andersen	244DH3056	2'-11 1/2"	5'-5 1/2"	3'-0"	5'-6"	
KITCHEN	Andersen	244DH2036	1'-11 1/2"	3'-5 1/2"	2'-0"	3'-6"	
<b>FINISHED SECOND FLOOR LEVEL</b>							
BEDROOM #3	Andersen	(2) 244DH3050	2'-11 1/2"	4'-11 1/2"	6'-1"	5'-0"	(EGRESS)
BEDROOM #2	Andersen	(2) 244DH3050	2'-11 1/2"	4'-11 1/2"	6'-1"	5'-0"	(EGRESS)
BONUS ROOM	Andersen	244DH3056	1'-11 1/2"	5'-5 1/2"	3'-0"	5'-6"	
BATH #2	Andersen	244DH2036	1'-11 1/2"	3'-5 1/2"	2'-0"	3'-6"	
BONUS ROOM	Andersen	244DH3056	2'-11 1/2"	5'-5 1/2"	3'-0"	5'-6"	
BATH #2	Andersen	(2) 244DH3040	2'-11 1/2"	3'-11 1/2"	6'-1"	4'-0"	

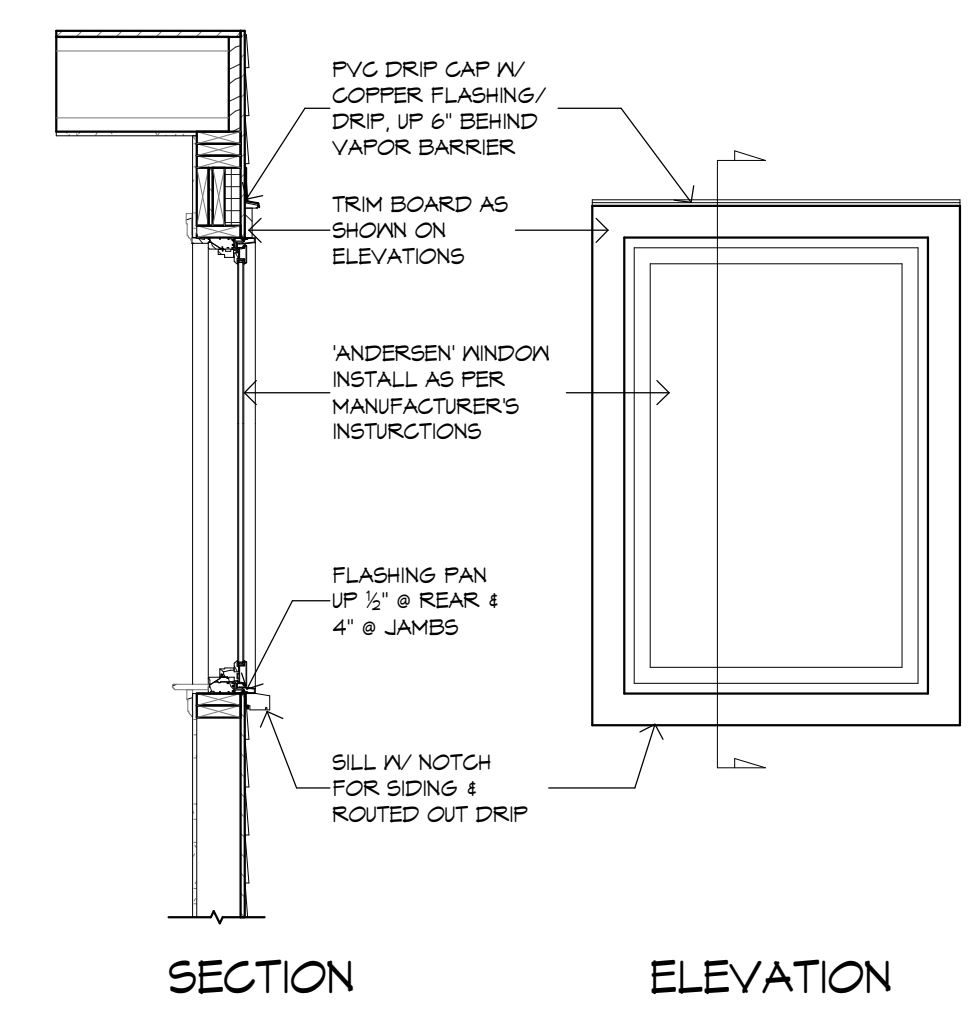

**WINDOW DETAIL**  
SCALE: 1/2" = 1'-0"

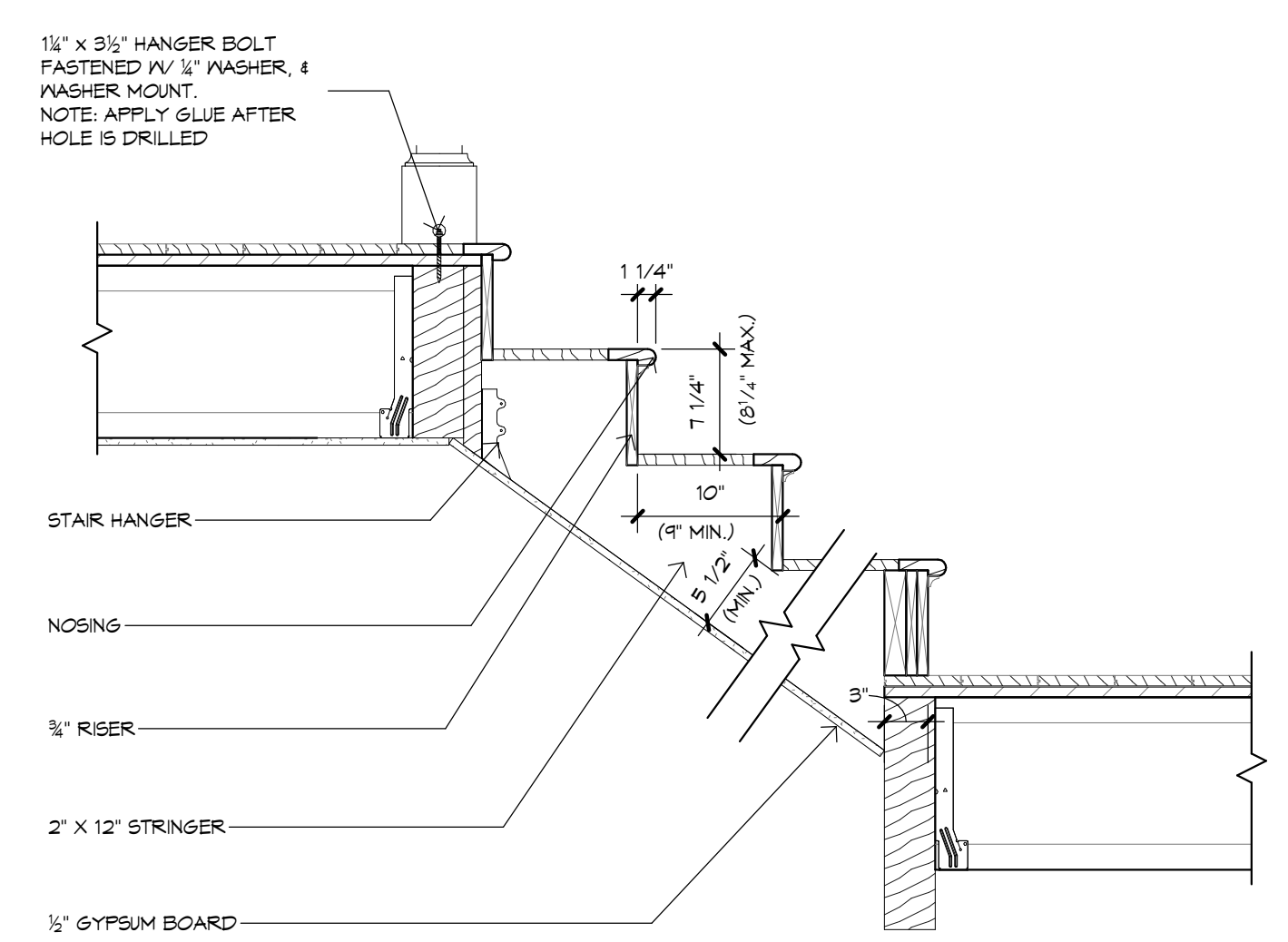

**STAIR DETAIL**  
SCALE: 1" = 1'-0"

LIVING SPACE	
PROPOSED FIRST FLOOR:	1,855 Sq. Ft.
PROPOSED SECOND FLOOR:	715 Sq. Ft.
TOTAL LIVING SPACE:	2,570 Sq. Ft.
GARAGE:	893 Sq. Ft.

**DISCLAIMER:** Authorized use of these contract documents is granted solely for the purpose of this specific project and location, and not for construction or use for any other project. These drawings are part of a complete set of contract documents and shall not be separated for any reason. These drawings are also not to be scaled. All written dimensions govern as shown.

**REVISIONS**

Number	Date	Description

976 TABOR ROAD, 2<sup>ND</sup> FLOOR UNIT 5  
MORRIS PLAINS, NJ 07950  
PHONE: 973-998-4979  
EMAIL: BABULA.ARCHITECTURE@GMAIL.COM  
NJ Lic. No. 1882 NY Lic. No. 088614  
Block: 0 Lot: 0

**BABULA ARCHITECTURE**  
llc  
Fine Hill Farms Development, LLC  
MODEL-C  
MILFORD, PA 18337

Drawn By: JB  
Job No: 22-096  
Date: 8-7-24  
Sheet No: 6 of 16  
Scale: **A2.2**



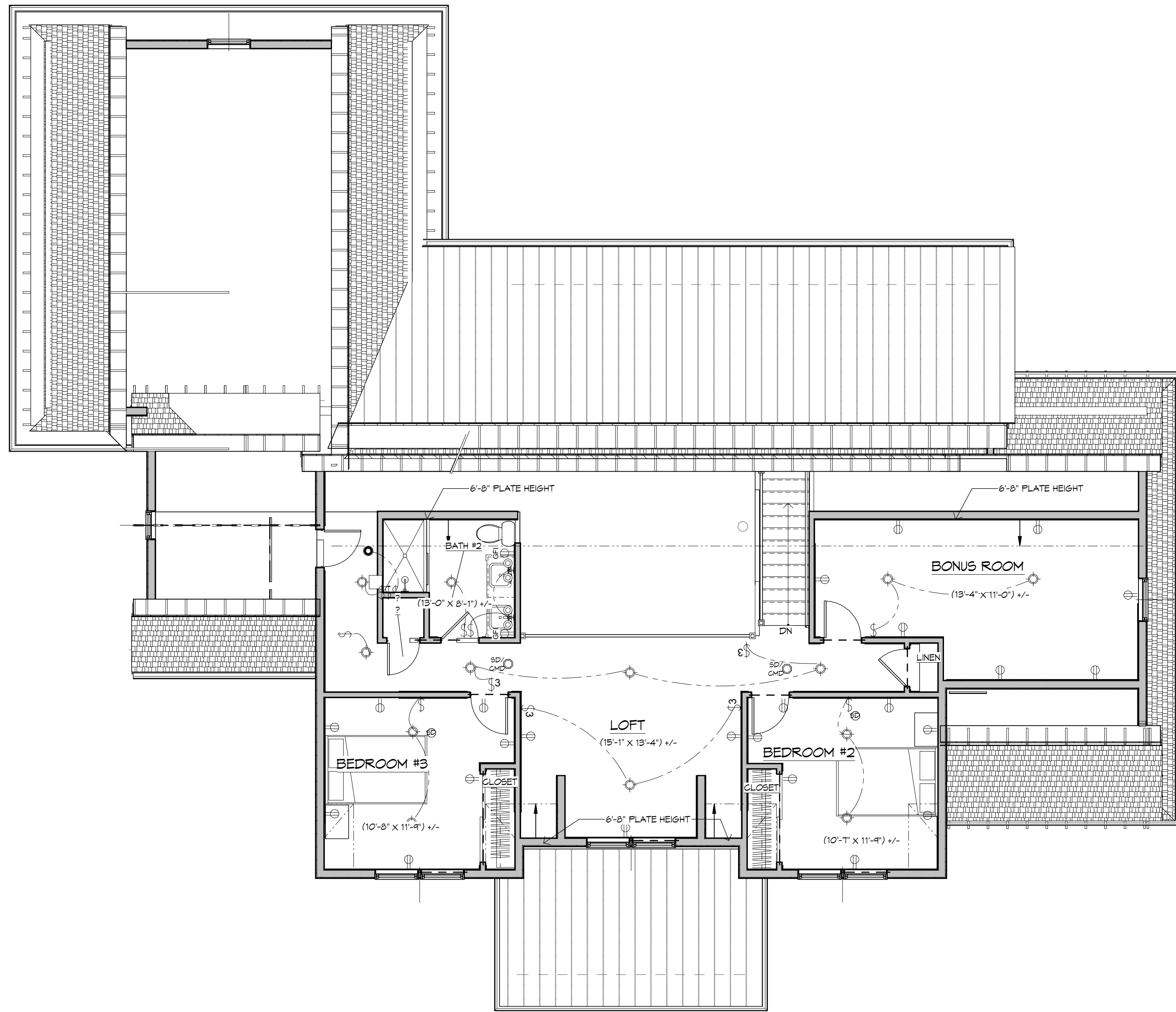

**SECOND FLOOR ELECTRICAL PLAN**  
SCALE: 3/16" = 1'-0"

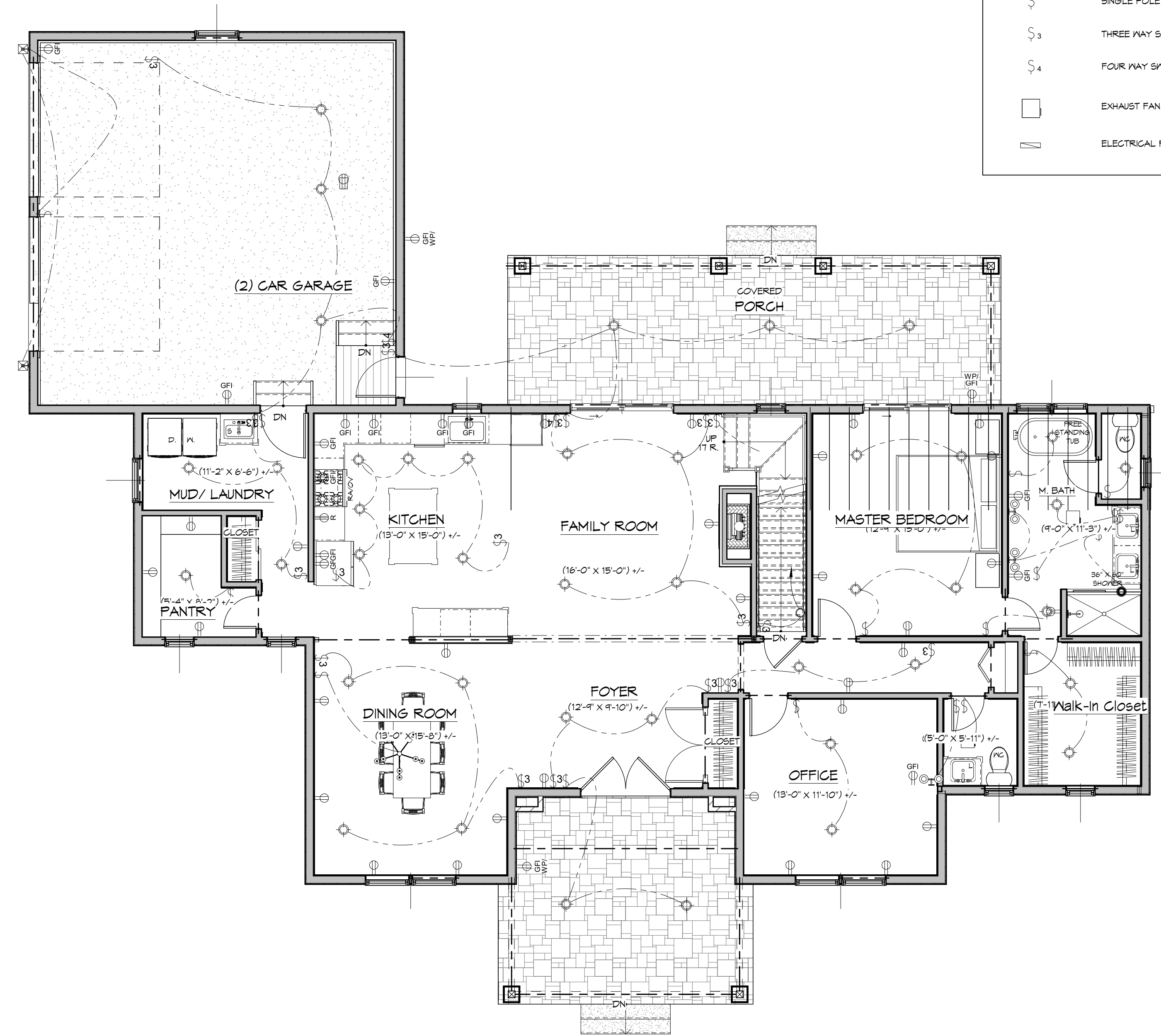

**FIRST FLOOR ELECTRICAL PLAN**  
SCALE: 3/16" = 1'-0"

**ELECTRICAL LEGEND**

- SMOKE DETECTOR, HARDWIRED & INTERCONNECTED
- SMOKE DETECTOR & CARBON MONOXIDE DETECTOR, HARDWIRED & INTERCONNECTED
- WALL MOUNTED (2) BULB LIGHT FIXTURE
- CHANDELER STYLE LIGHT FIXTURE
- LED RECESSED LIGHT FIXTURE
- WALL MOUNTED EXTERIOR LIGHT FIXTURE
- VAPOR RETARDANT LIGHT FIXTURE
- WALL MOUNTED SINGLE LIGHT FIXTURE
- DUPLEX OUTLET
- GROUND FAULT INTERRUPT DUPLEX OUTLET
- WEATHER PROOF GROUND FAULT INTERRUPT DUPLEX OUTLET
- 220V DUPLEX RANGE OUTLET
- SINGLE POLE SWITCH
- THREE WAY SWITCH
- FOUR WAY SWITCH
- EXHAUST FAN
- ELECTRICAL PANEL

**REVISIONS**

Number	Date	Description

976 TABOR ROAD, 2<sup>ND</sup> FLOOR UNIT 5  
MORRIS PLAINS, NJ 07950  
PHONE: 973-998-4979  
EMAIL: BABULA.ARCHITECTURE@GMAIL.COM  
NJ Lic. No. 18832 NY Lic. No. 0389214  
New York State Architects Seal  
Signature & Seal

**BABULA ARCHITECTURE** llc  
Fine Hill Farms Development, LLC  
MODEL-C  
MILFORD, PA 18337

Drawn By: JB  
Job No: 22-096  
Date: 8-7-24  
Sheet No: 8 of 16  
Sheet: A3.0

Copyright: by BABULA ARCHITECTURE, LLC  
This drawing, including copies thereof, shall at all times remain the possession and ownership of the copyright owner. Any further reproduction or other use of this drawing is prohibited without written consent.  
Disclaimer: Authorized use of these contract documents are granted solely for the purpose of this specific project and location, and not for construction or use for any other project. These drawings are part of a complete set of contract documents and shall not be separated for any reason. These drawings are also not to be scaled. All written dimensions govern as shown.







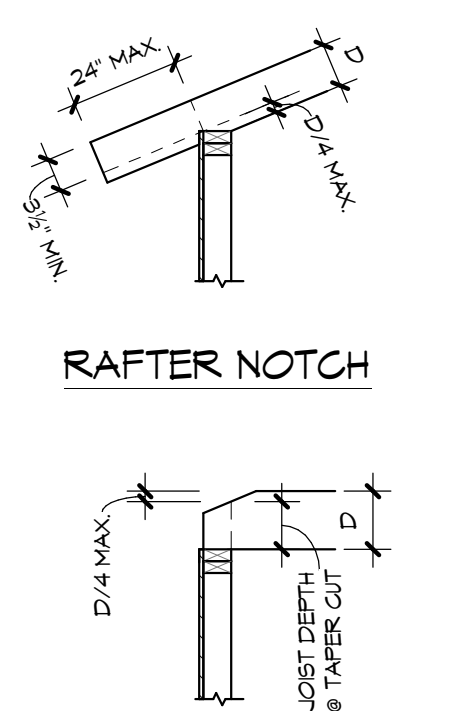
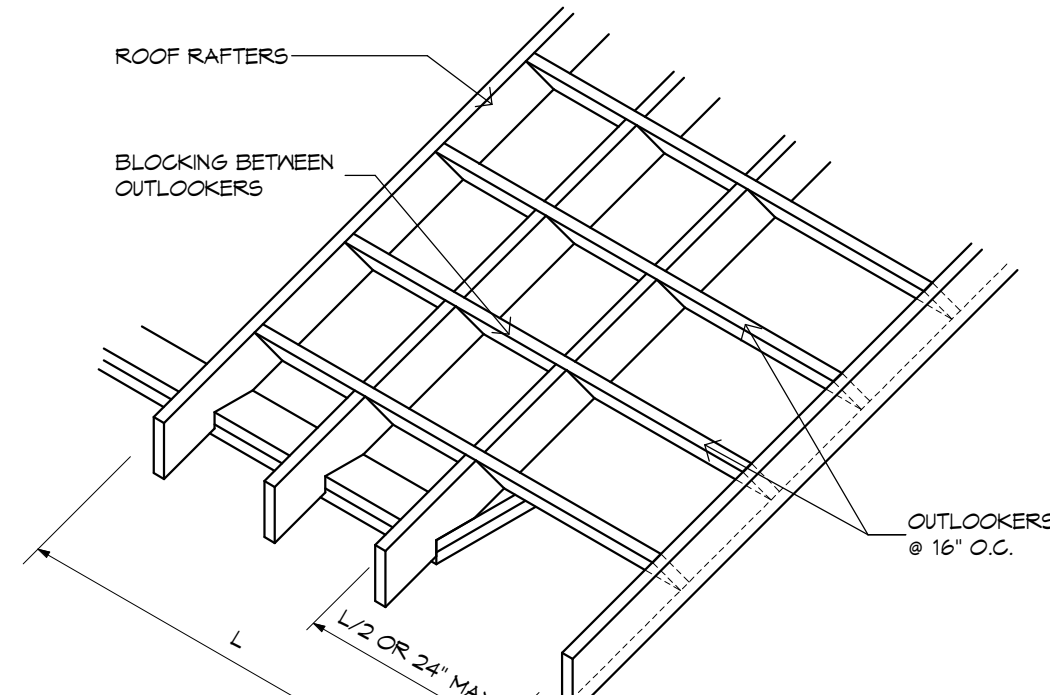
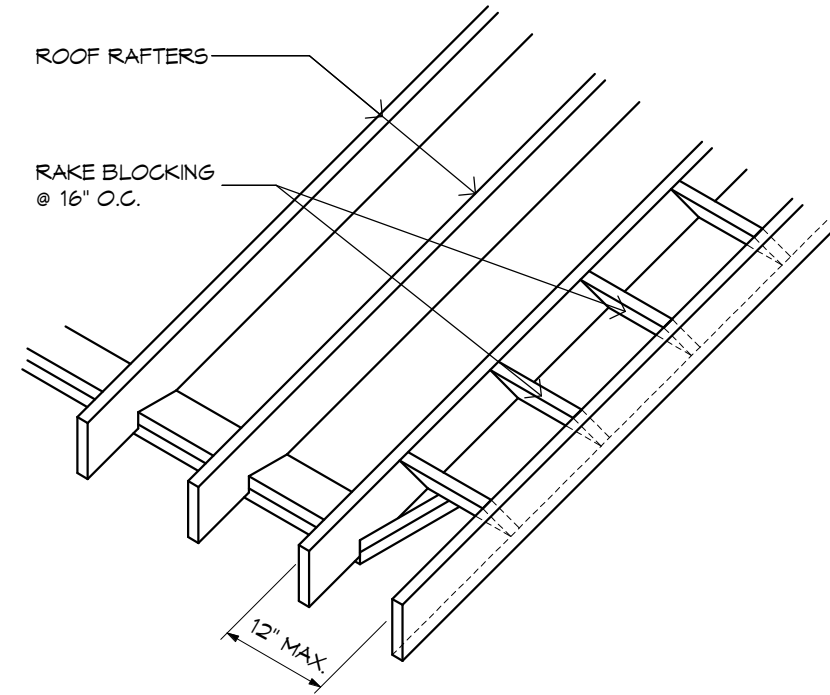
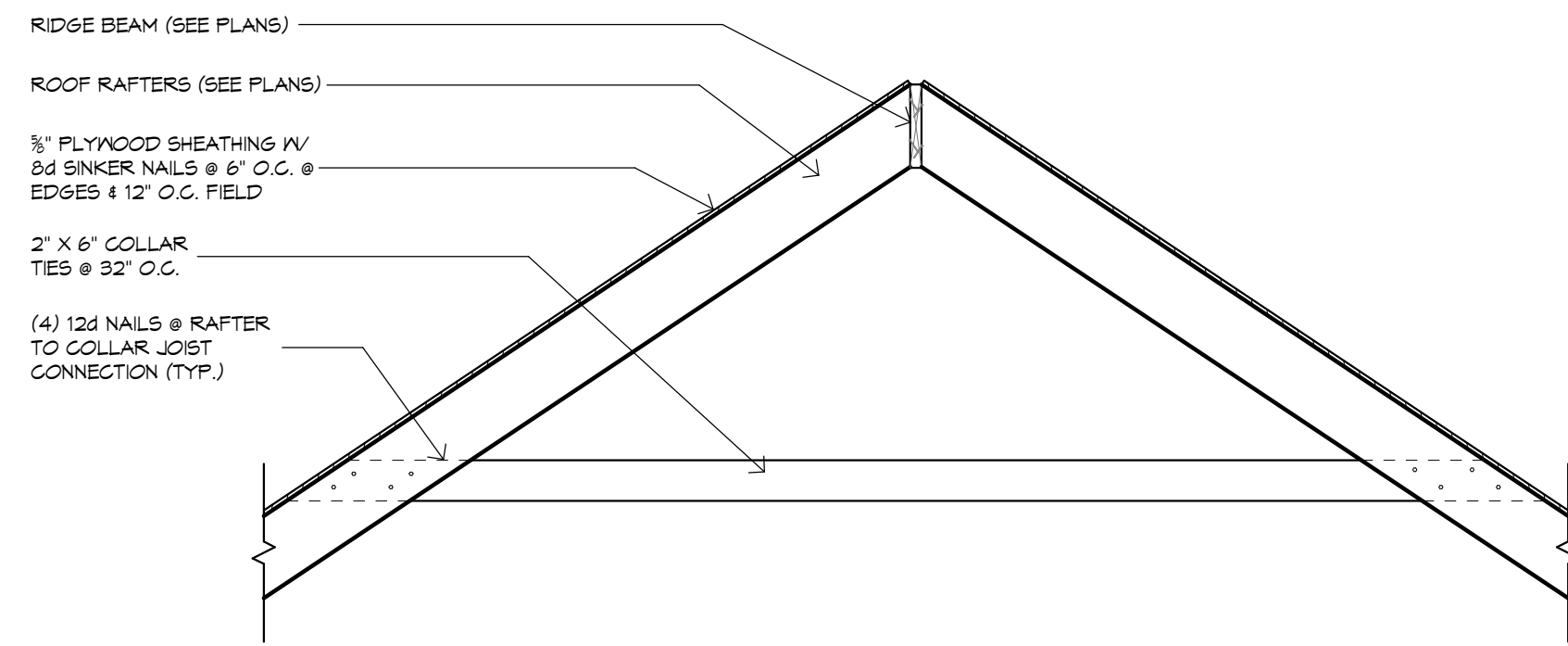
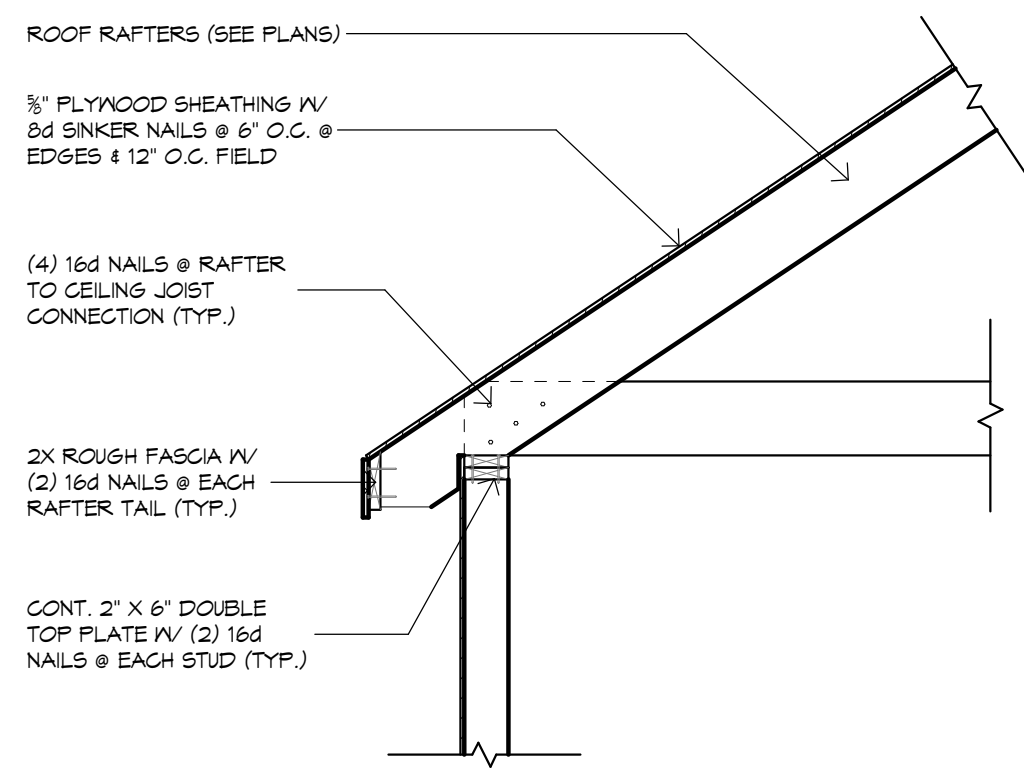

RAKE OVERHANG - BLOCKING

RAKE OVERHANG - OUTLOOKERS

CEILING JOIST TAPER CUT

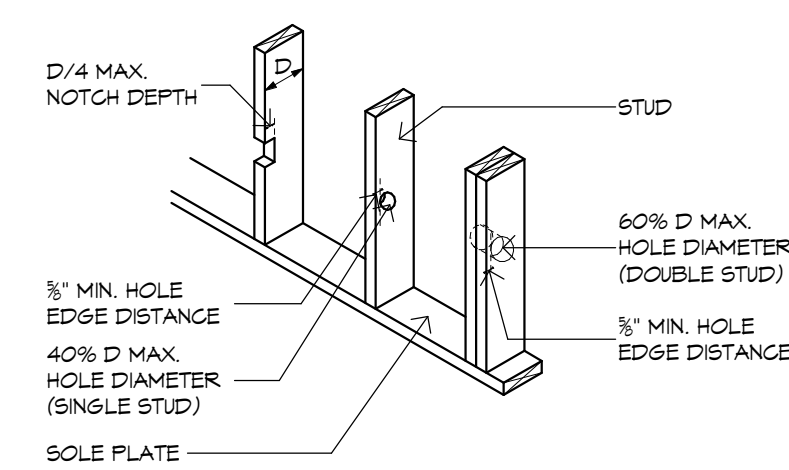

STUD - NOTCHING & DRILLING

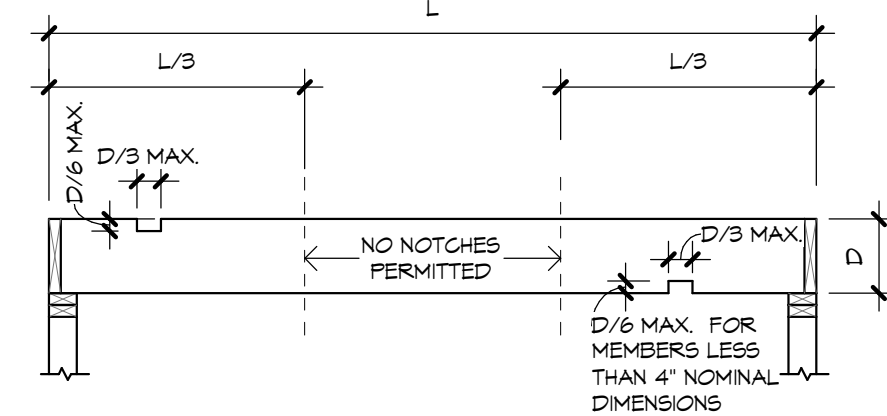

FLOOR JOISTS - CENTER CUTS

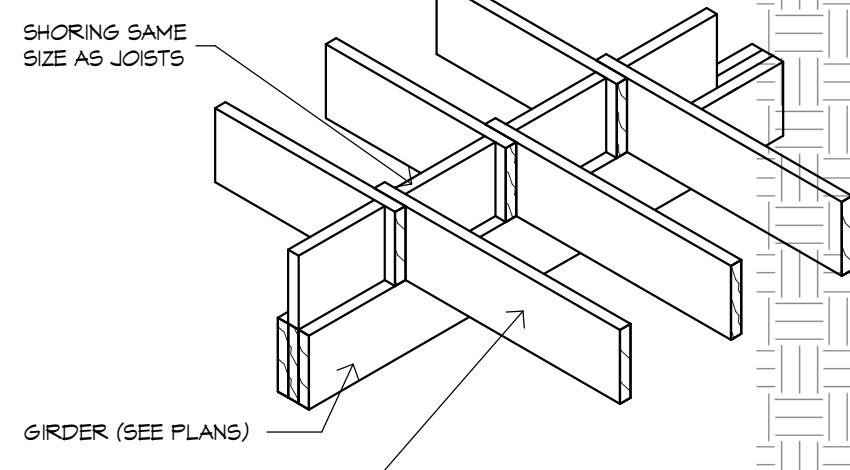

FLOOR JOISTS OVER GIRDER

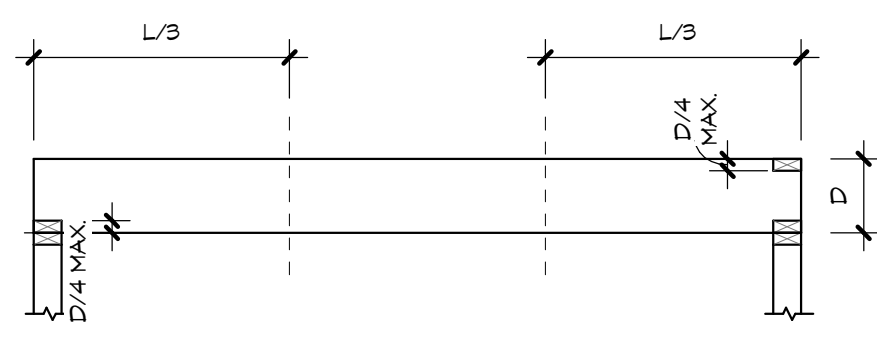

FLOOR JOISTS - END CUTS

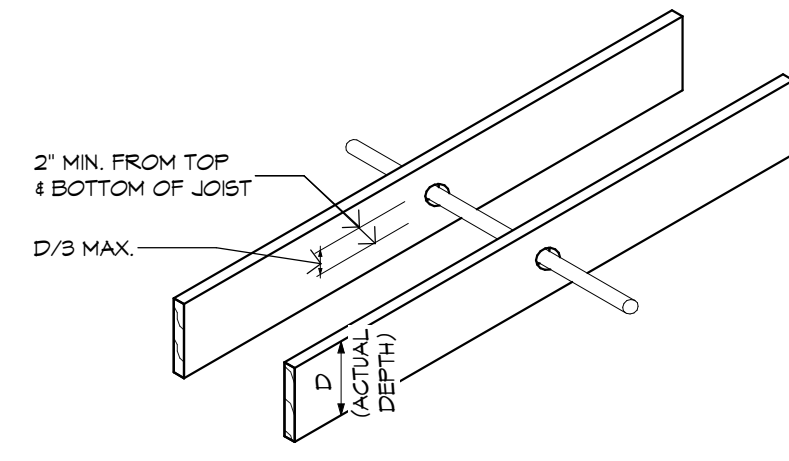

FLOOR JOISTS - DRILLING

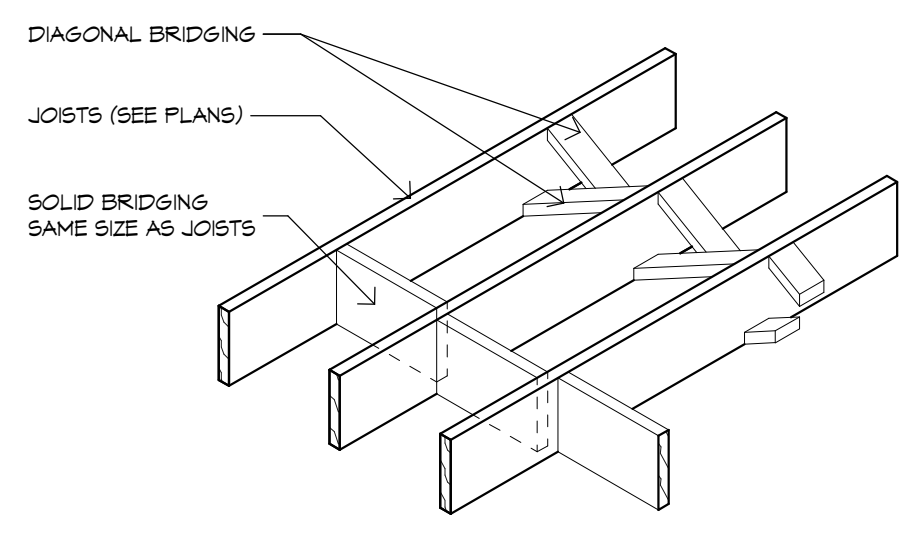

BRIDGING OPTIONS OF JOISTS

**DIMENSIONAL FRAMING DETAILS**

SCALE: 1/2" = 1'-0"

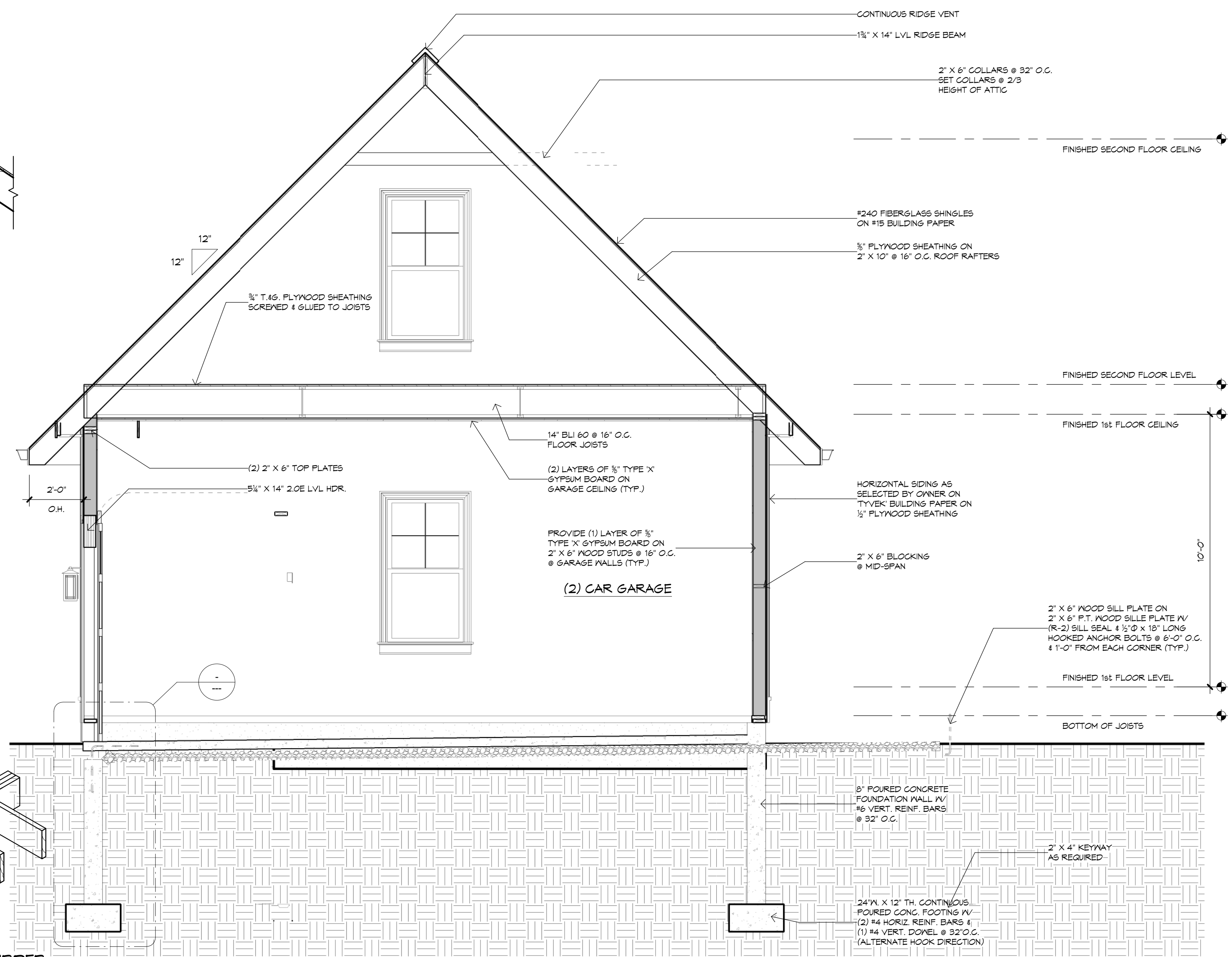

**2 BUILDING SECTION-2**

A4.1 SCALE: 3/8" = 1'-0"

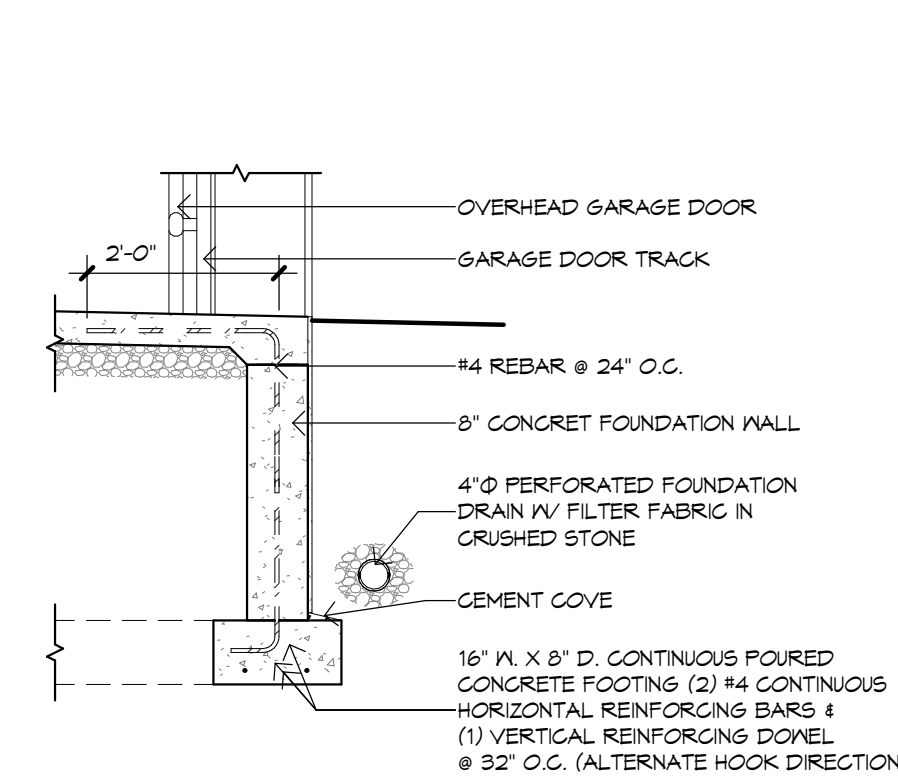

**GARAGE SLAB DETAIL**  
SCALE: 1/2" = 1'-0"

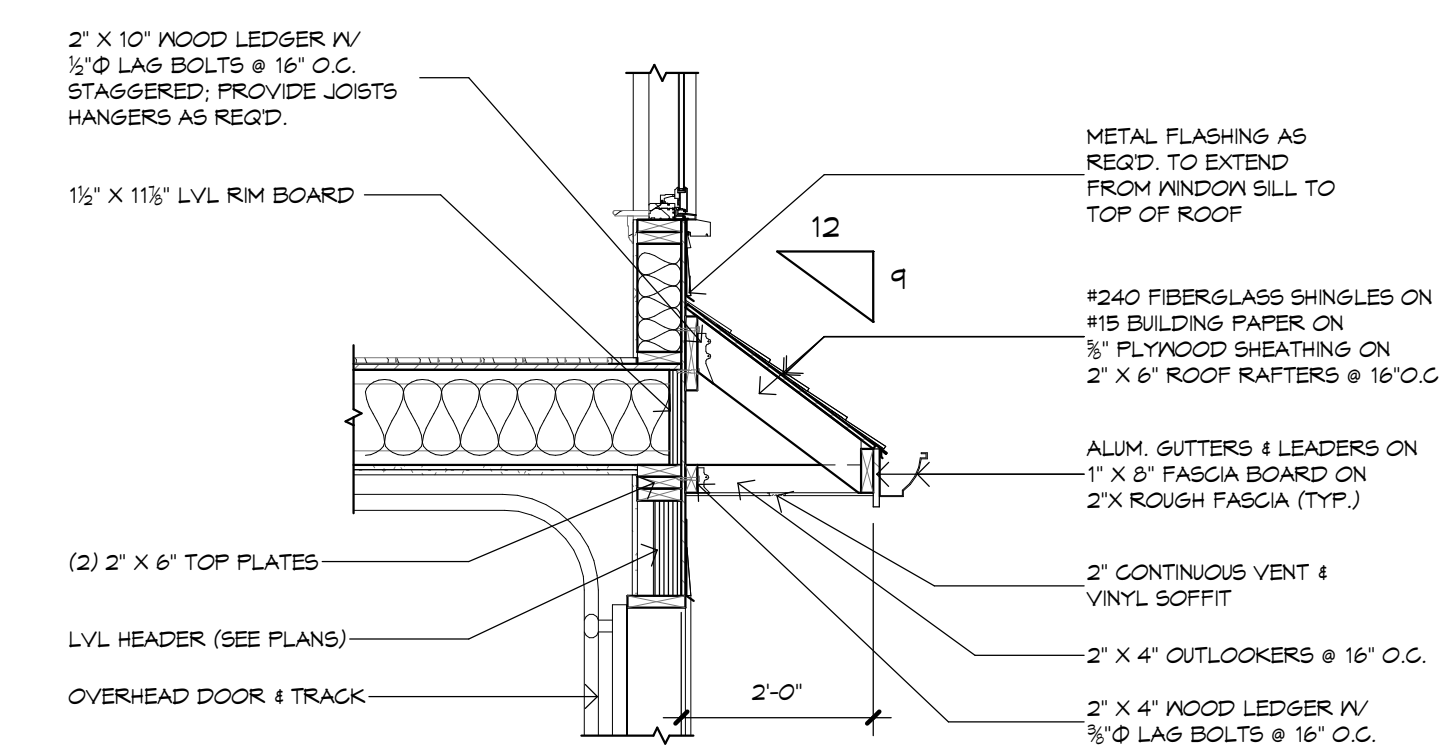

**HOOD ROOF DETAIL**  
SCALE: 1/2" = 1'-0"

Disclaimer: Authorized use of these contract documents are granted solely for the purpose of this specific project and location, and not for construction or use for any other project. These drawings are part of a complete set of contract documents and shall not be separated for any reason. These drawings are also not to be scaled. All written dimensions govern as shown.

COPYRIGHT: by BABULA ARCHITECTURE, LLC This drawing, including copies thereof, shall, at all times remain the possession and ownership of the copyright owner. Any further reproduction or other use of this drawing is prohibited without written consent.

Number	Date	Description

NOT VALID WITHOUT ARCHITECT'S SIGNATURE & SEALS

976 TABOR ROAD, 2ND FLOOR UNIT 5  
MORRIS PLAINS, NJ 07950  
PHONE: 973-998-4979  
EMAIL: BABULA.ARCHITECTURE@GMAIL.COM  
NJ Lic. No. 1883 NY Lic. No. 088614  
Block: 0 Lot: 0

BABULA ARCHITECTURE  
Fine Hill Farms Development, LLC  
MODEL-C  
MILFORD, PA 18337

Drawn By: JB  
Date: 22-096  
8-7-24  
Sheet No: 11 of 16  
Sheet: A4.1

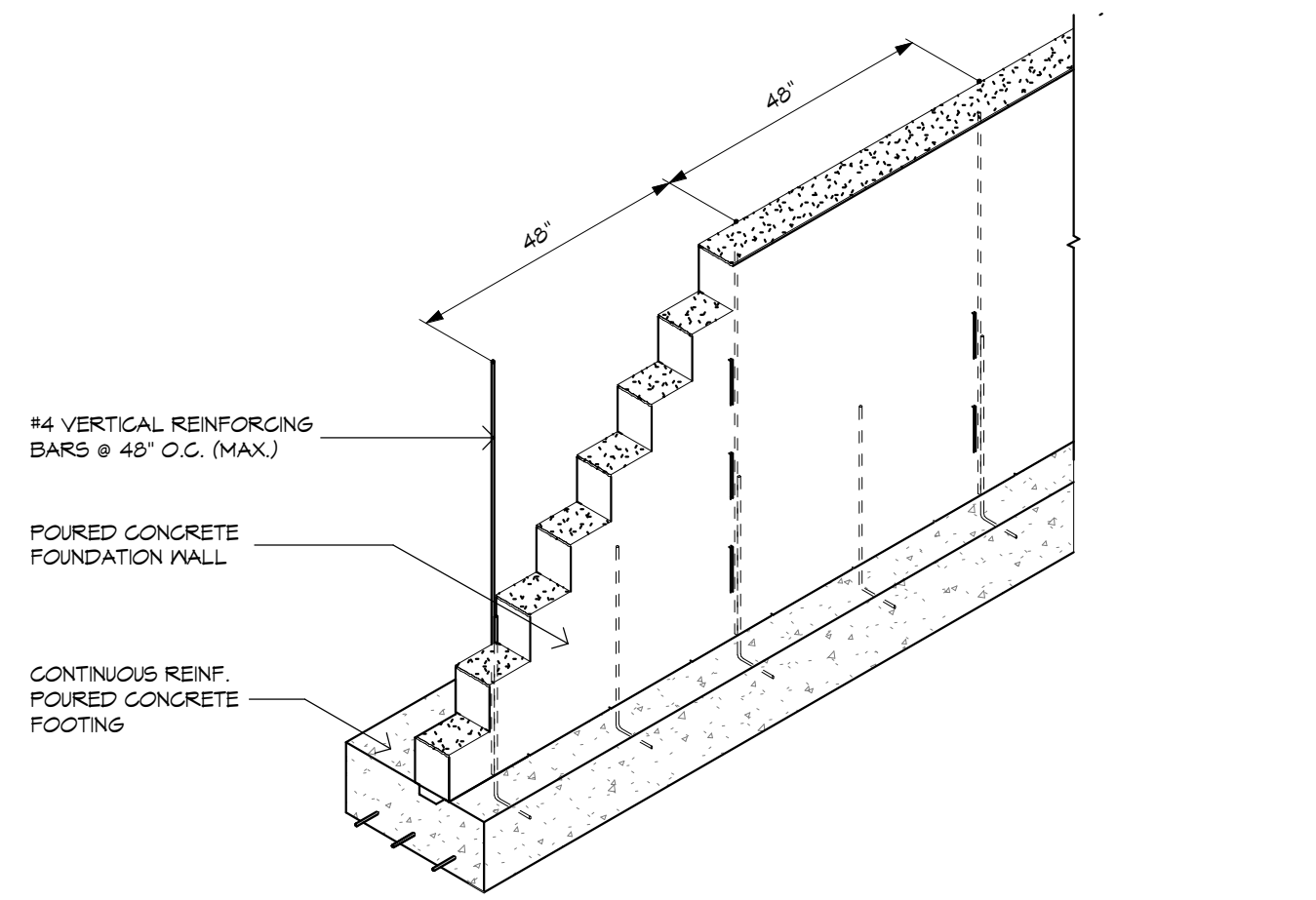

**VERTICAL REINFORCING DETAIL**  
SCALE: 3/8" = 1'-0"

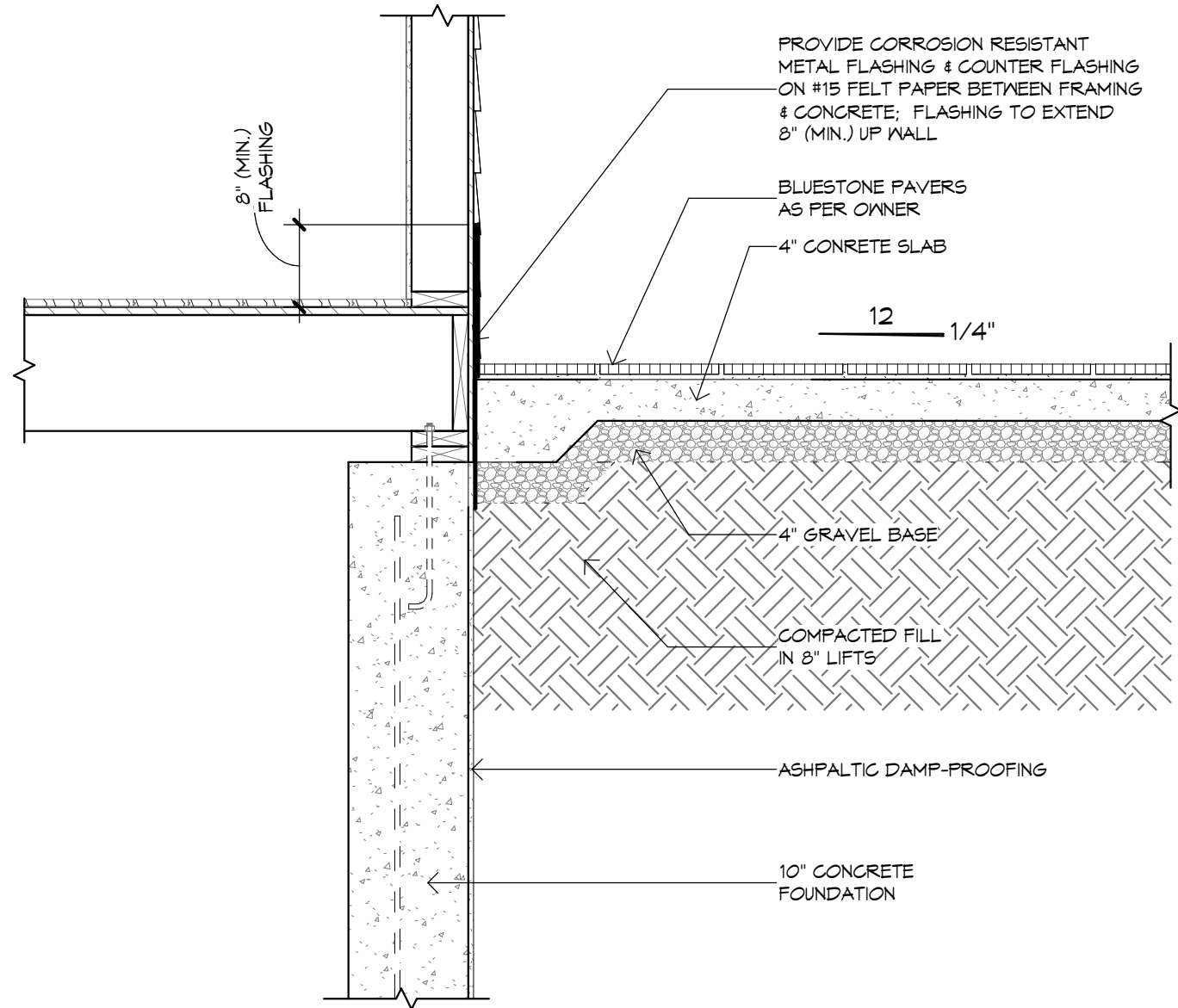

**PORCH DETAIL**  
SCALE: 3/4" = 1'-0"

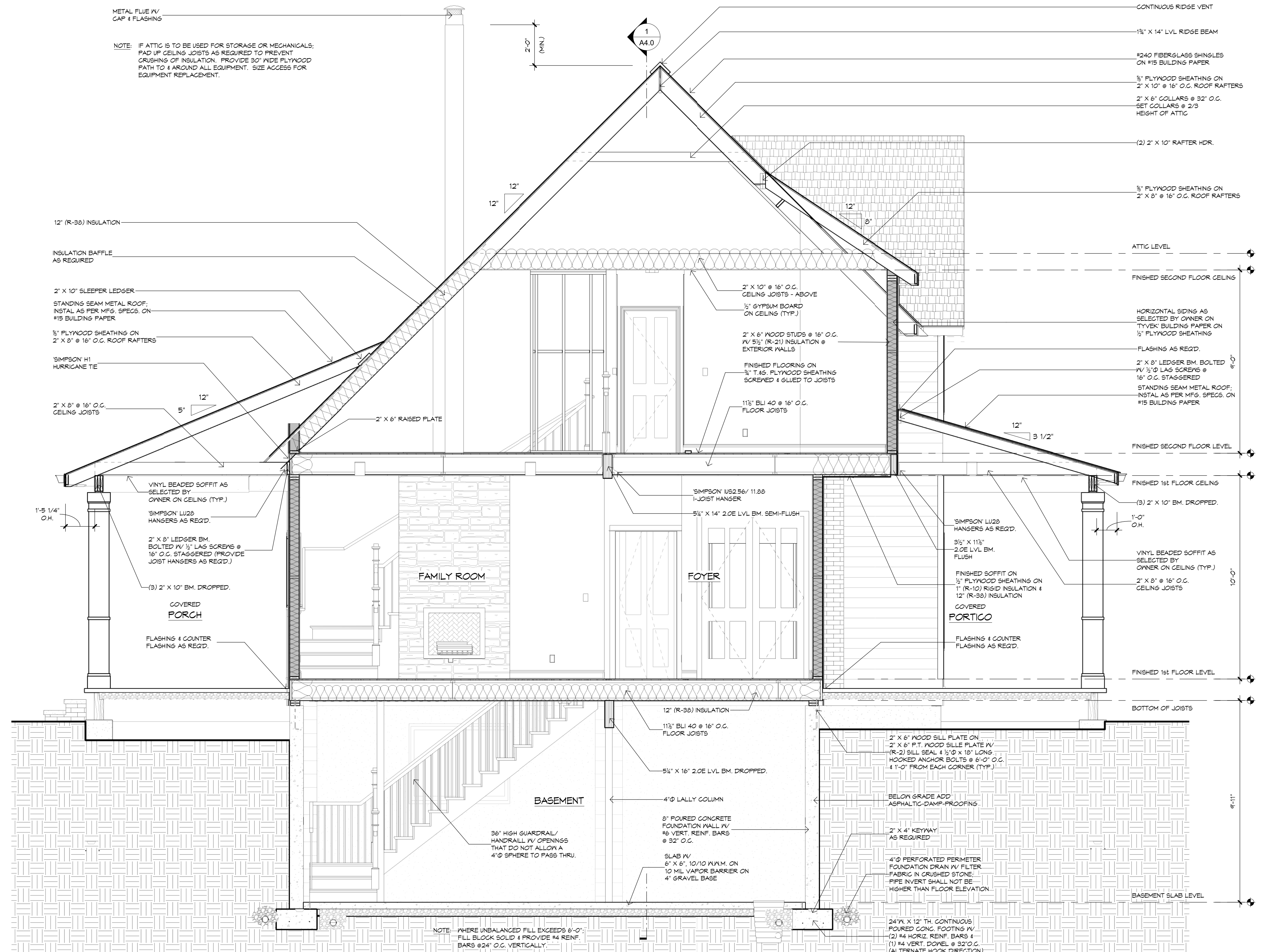

**BUILDING SECTION-3**  
SCALE: 3/8" = 1'-0"

NOTE: IF ATTIC IS TO BE USED FOR STORAGE OR MECHANICALS; PAD UP CEILING JOISTS AS REQUIRED TO PREVENT CRUSHING OF INSULATION. PROVIDE 30" WIDE PLYWOOD PATH TO 4" AROUND ALL EQUIPMENT. SIZE ACCESS FOR EQUIPMENT REPLACEMENT.

NOTE: WHERE UNBALANCED FILL EXCEEDS 6'-0"; FILL BLOCK SOLID & PROVIDE #4 REINF. BARS @ 24" O.C. VERTICALLY.

Disclaimer: Authorized use of these contract documents are granted solely for the purpose of this specific project and location, and not for construction or use for any other project. These drawings are part of a complete set of contract documents and shall not be separated for any reason. These drawings are also not to be scaled. All written dimensions govern as shown.

COPYRIGHT: by BABULA ARCHITECTURE, LLC  
This drawing, including copies thereof, shall, at all times remain the possession and ownership of the copyright owner. Any further reproduction or other use of this drawing is prohibited without written consent.

Number	Date	Description

976 TABOR ROAD, 2ND FLOOR UNIT 5  
MORRIS PLAINS, NJ 07950  
PHONE: 973-998-4979  
EMAIL: BABULA.ARCHITECTURE@GMAIL.COM  
NJ Lic. No. 18B2 NY Lic. No. 038614  
Arch: 0  
Lot: 0

**BABULA ARCHITECTURE**  
llc  
Fine Hill Farms Development, LLC  
MODEL-C  
MILFORD, PA 18337

Drawn By: JB  
Date: 22-096  
8-7-24  
Sheet No: 12 of 16  
Sheet: A4.2

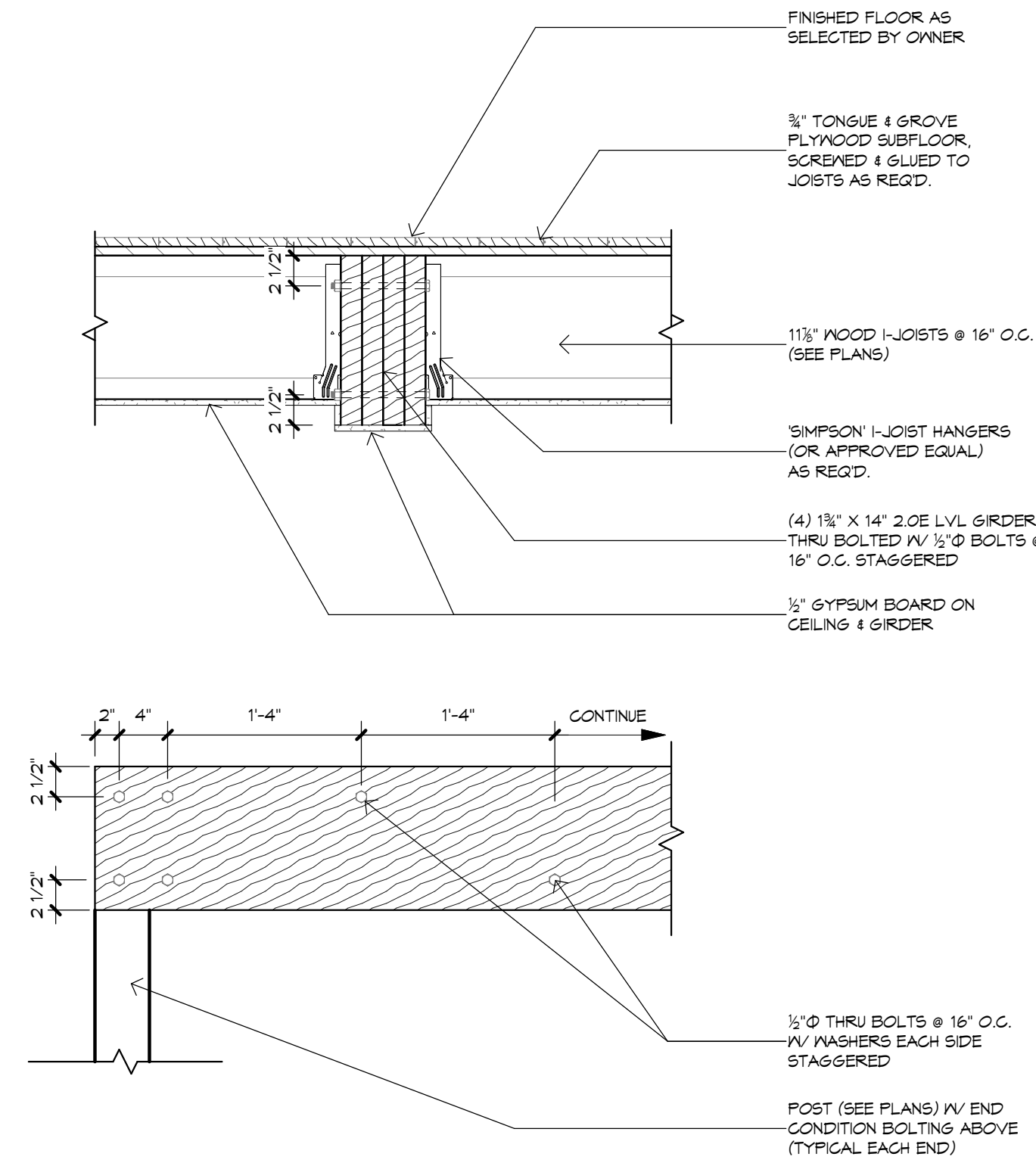

**LVL BEAM DETAIL**  
SCALE: 1" = 1'-0"

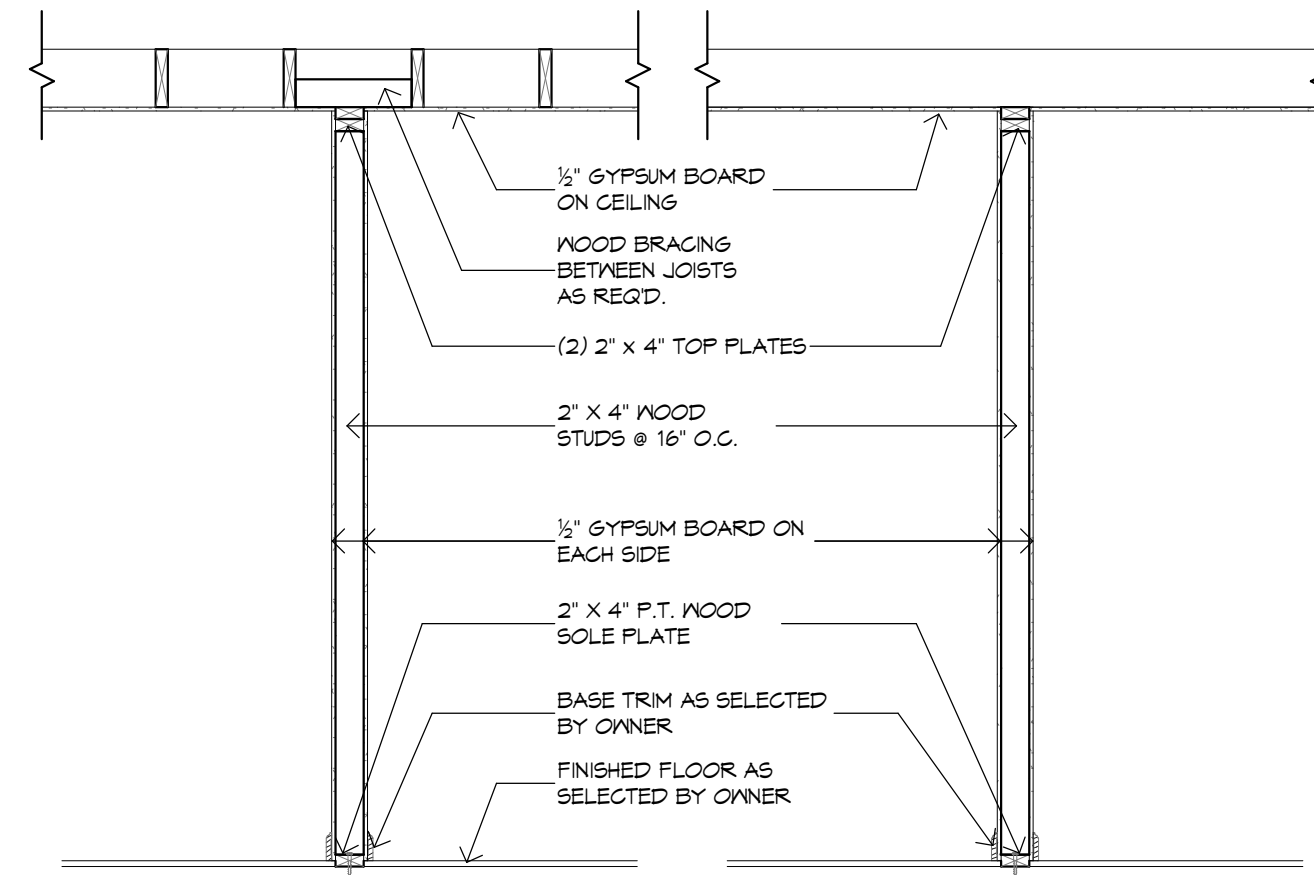

**TYPICAL INTERIOR WALL PARTITION**  
SCALE: 1/2" = 1'-0"

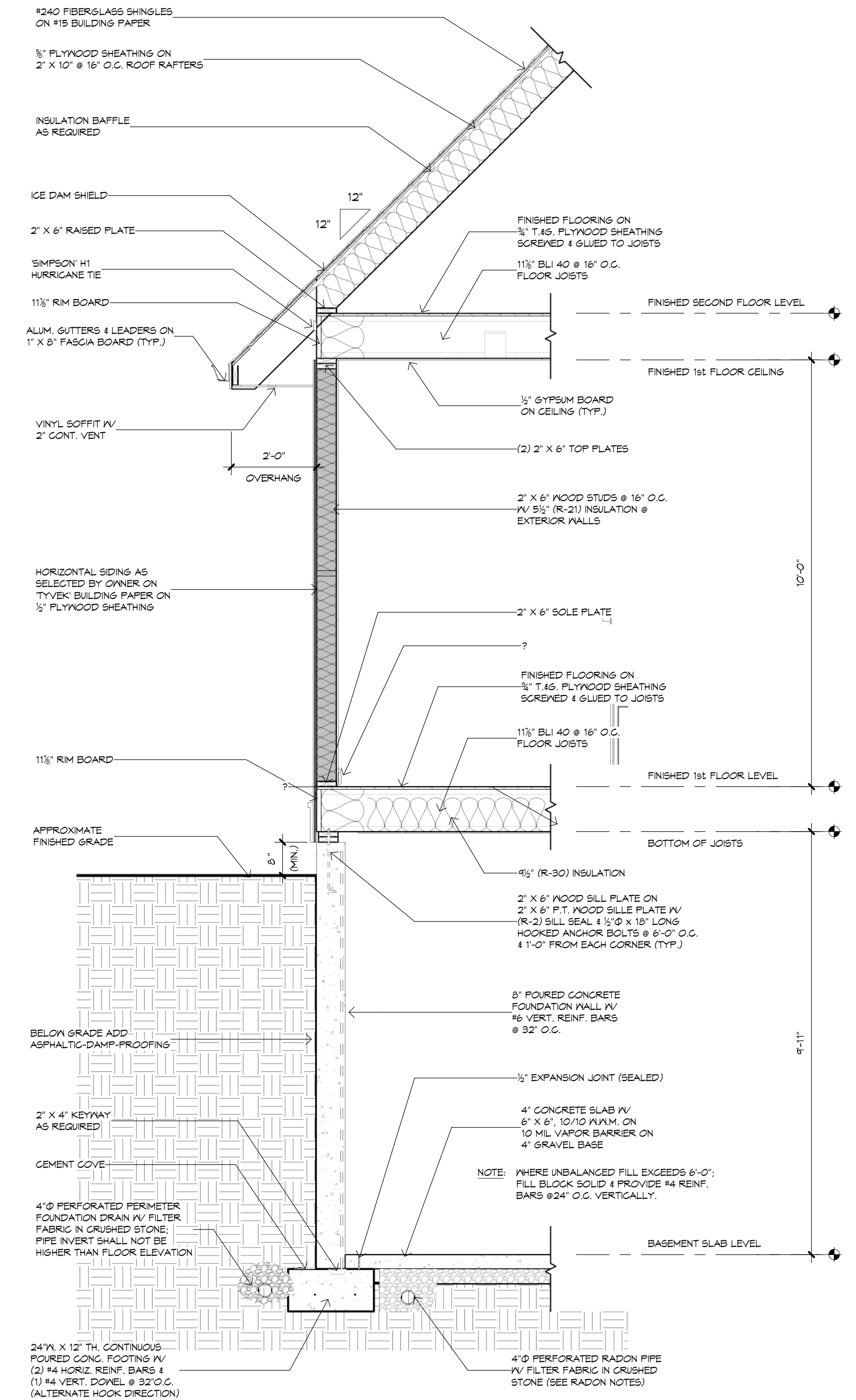

**TYPICAL WALL SECTION**  
SCALE: 1/2" = 1'-0"

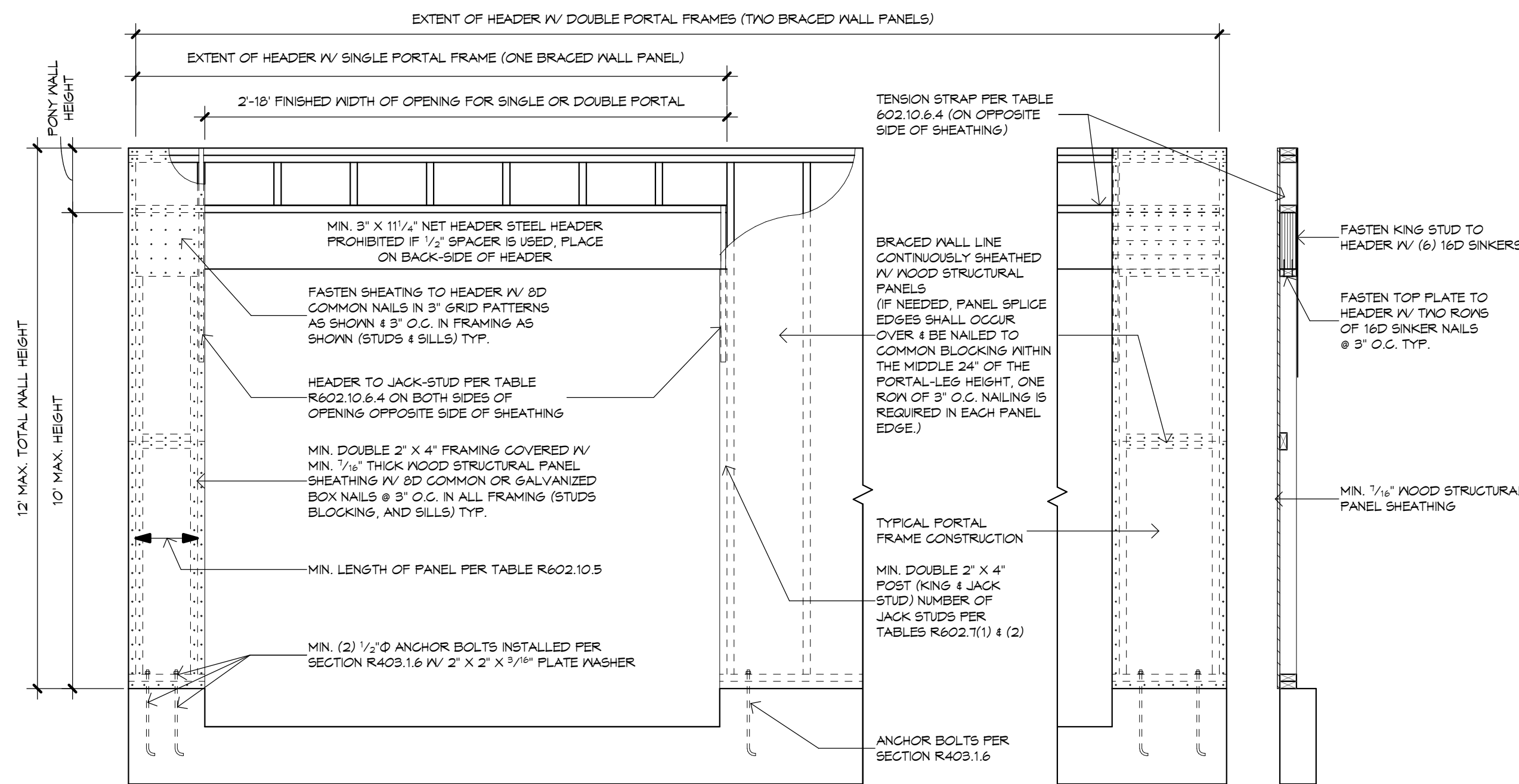

**BRACED WALL DETAIL: METHOD CS-PF**  
SCALE: 1/2" = 1'-0"

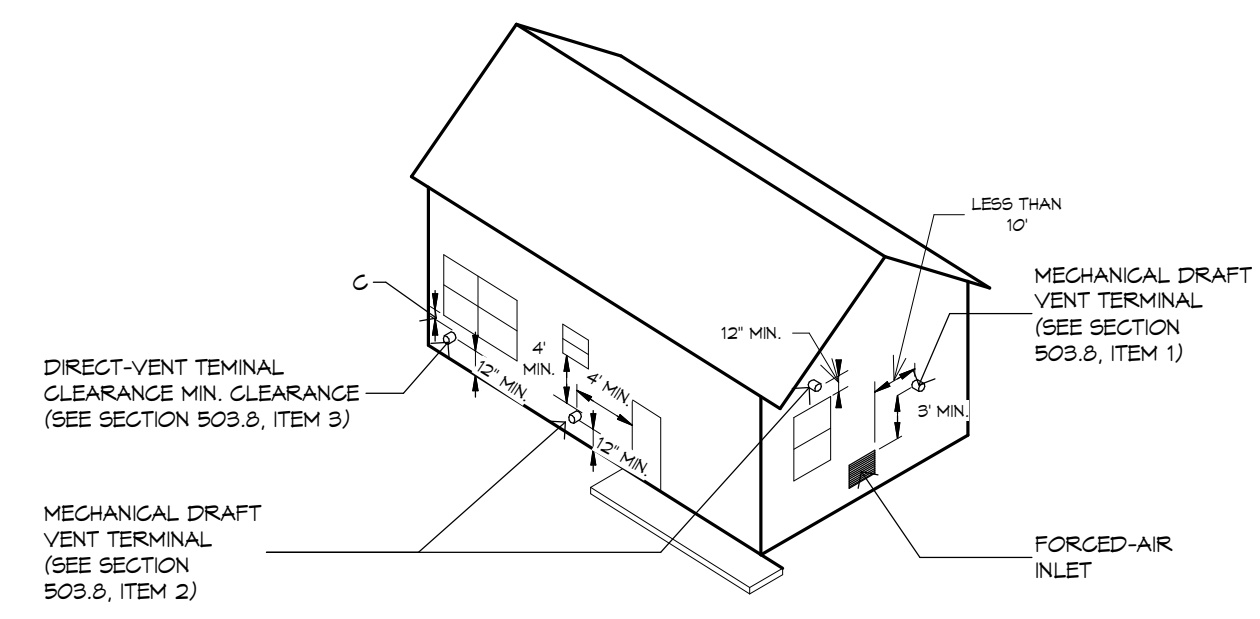

**EXHAUST TERMINATION DETAIL**  
SCALE: 1/8" = 1'-0"

Disclaimer: Authorized use of these contract documents are granted solely for the purpose of this specific project and location, and not for construction or use for any other project. These drawings are part of a complete set of contract documents and shall not be separated for any reason. These drawings are also not to be scaled. All written dimensions govern as shown.

**COPYRIGHT:** by BABULA ARCHITECTURE, LLC  
This drawing, including copies thereof, shall, at all times remain the possession and ownership of the copyright owner. Any further reproduction or other use of this drawing is prohibited without written consent.

Number	Date	Description

NOT VALID WITHOUT ARCHITECT'S SIGNATURE & SEALS

976 TABOR ROAD, 2ND FLOOR UNIT 5  
MORRIS PLAINS, NJ 07950  
PHONE: 973-998-4979  
EMAIL: BABULA.ARCHITECTURE@GMAIL.COM  
NJ Lic. No. 1883 NY Lic. No. 038214  
Block: 0 Lot: 0

**BABULA ARCHITECTURE**  
llc  
Fine Hill Farms Development, LLC  
MODEL-C  
MILFORD, PA 18337  
Drawn By: JB  
Date: 22-096  
8-7-24  
Sheet No: 13 of 16  
Sheet: A4.3

